

PREPARED FOR:

ENGERMAN CONTRACTING &
BUILDING, INC.
W3411 CTY HWY BB
LAKE GENEVA, WI
53147

PLAT OF SURVEY

- OF -

PATHFINDER SURVEYING INC.
N3705 WILLOW BEND LANE
LAKE GENEVA WI. 53147

LOTS 1, 2 AND 3, BLOCK "A", CISCO BEACH, BEING A
PART OF THE WEST 1/2 OF THE NORTHEAST 1/4 OF SECTION
5 AND LOT 1 OF ROWENA PARK SUBDIVISION, TOWN 1 NORTH,
RANGE 17 EAST, TOWN OF LINN, WALWORTH COUNTY, WISCONSIN.

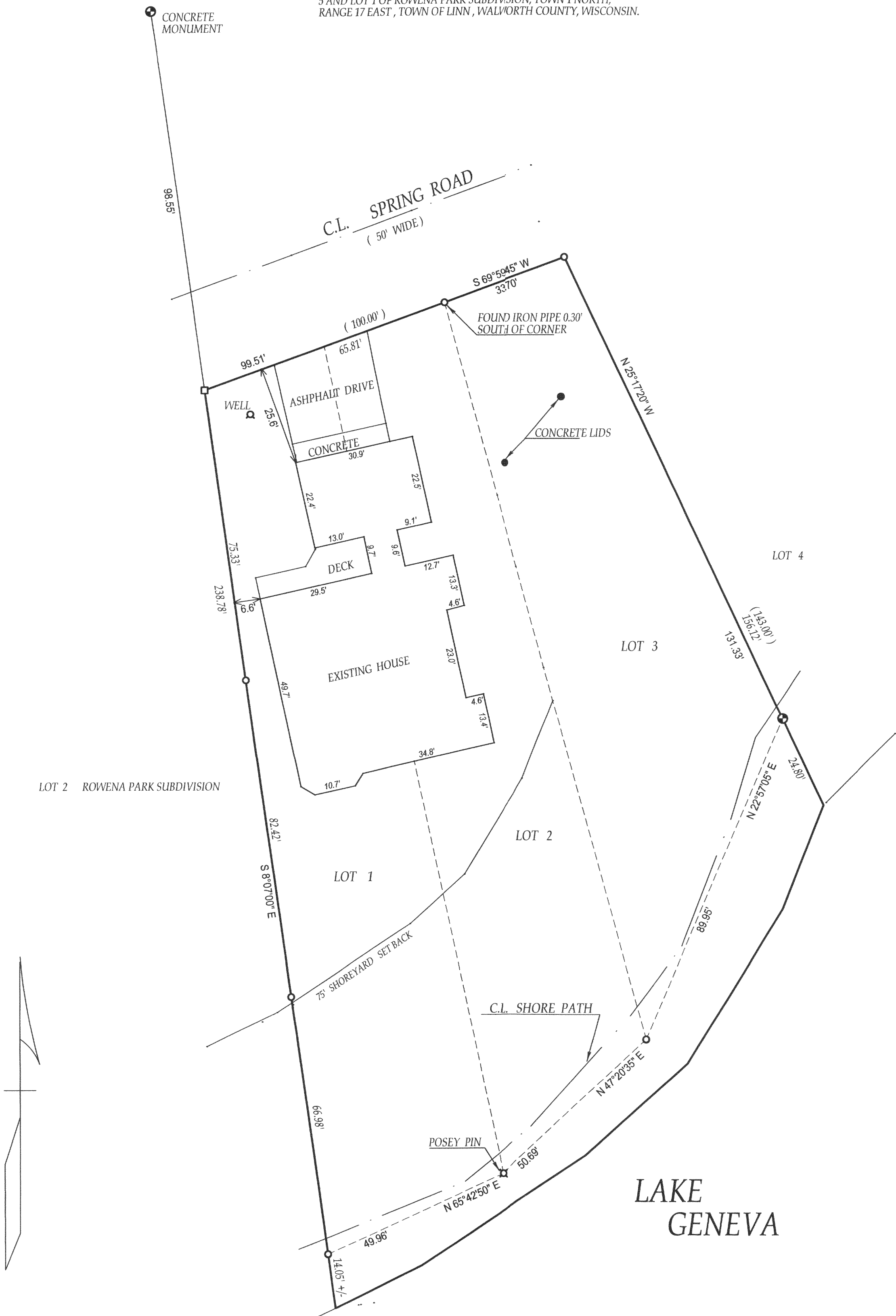

() = recorded as

□ = found iron bar

○ = found iron pipe

● = set iron pipe

■ = set iron bar

SCALE 1" = 20'

JOB # 03-080UPDATE

TAX ID # ICI-1 & ICI-2

COMPARE LEGAL DESCRIPTION ABOVE AND DRAWING WITH DEED. FOR BUILDING RESTRICTIONS AND EASEMENTS NOT SHOWN, REFER TO DEED, ABSTRACT SOURCES AND LOCAL MUNICIPAL CODES. NOTIFY THE SURVEYOR IMMEDIATELY OF ANY DISCREPANCY.

"I hereby certify that I have surveyed the above described property and that the above map is a true representation thereof and shows the size and location of all visible structures, apparent easements and encroachments if any."

This survey is made for the present owners of the property, and those who purchase, mortgage, or guarantee the title thereto, within one year from the date hereof.

DATE OF LAST REVISION 12/22/05
REVISED 03/03/03
DATED THIS 25th DAY OF, FEBRUARY, 2003

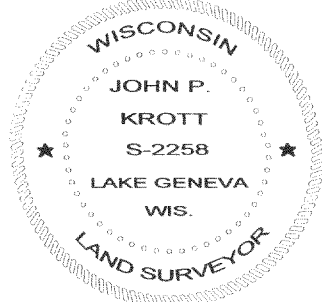

John P. Krott

JOHN KROTT S-2258
Wisconsin Registered Land Surveyor
(original if signed in red)

117-2688